



National College for Teacher Education

(NAAC Accredited with 'B' Grade)

Iqbal Square, Meprathupady, Vengola, Perumbavoor, Ernakulam - 683 556

KEY INDICATOR

CRITERION 4. INFRASTRUCTURE AND LEARNING RESOURCES

4.2 Library as a Learning Resource

METRIC 4.2.1

4.2.1: Institution has adopted automation of library using Integrated Library Management System (ILMS) or any other software

ADDITIONAL INFORMATION

Affidavit

I do hereby certify that, all pages in this document are duly authenticated by me, under my privilege as the Head of the institution of National College for Teacher Education, Vengola, Ernakulam, Kerala

Dr. N. SETHU MADHAVAN
PRINCIPAL

NATIONAL COLLEGE FOR TEACHER EDUCATION
IQBAL SQUARE, MEPRATHUPADY
VENGOLA, PERUMBAVOOR - 683 556



Tel : 0484 2522583, 0484 2525603

E-mail : nationalcollege09@gmail.com, Website : www.nationalcollege.edu.in



National College for Teacher Education

(NAAC Accredited with 'B' Grade)

Iqbal Square, Meprathupady, Vengola, Perumbavoor, Ernakulam - 683 556

Library Software

Library Ex+



Book List



Advance Search



Topic Search



Simple Search



Exit



Library Ex +

The Complete Library Management System

KIN-SYS
SOLUTIONS PVT. LTD.

Kin-Sys Solutions Pvt. Ltd : 0484-2384826, 2382627



Tel : 0484 2522583, 0484 2525603

Email : nationalcollege09@gmail.com, Website : www.nationalcollege.edu.in

Dr. N. SETHU MADHAVAN
PRINCIPAL
NATIONAL COLLEGE FOR TEACHER EDUCATION
IQBAL SQUARE, MEPRATHUPADY
VENGOLA, PERUMBAVOOR - 683 556



National College for Teacher Education

(NAAC Accredited with 'B' Grade)

Iqbal Square, Meprathupady, Vengola, Perumbavoor, Ernakulam - 683 556

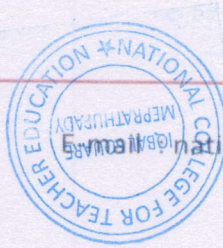
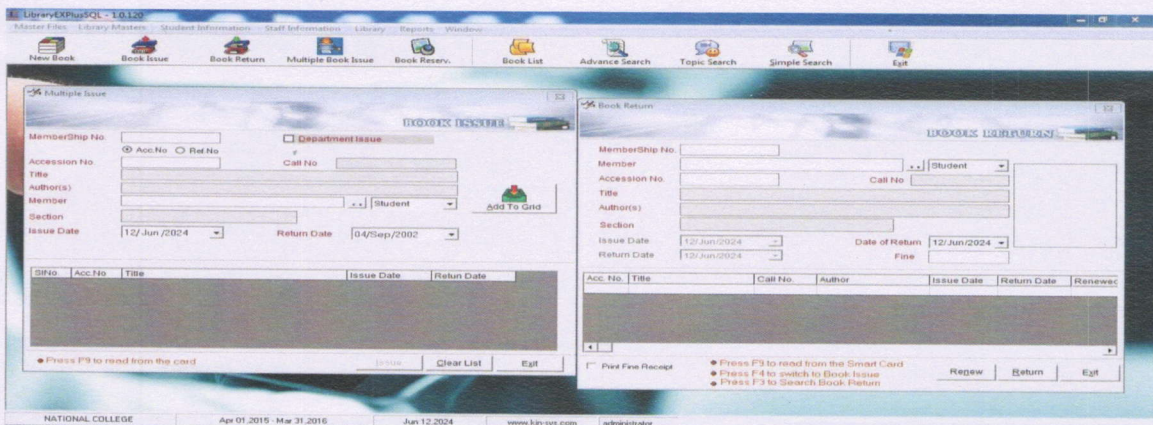
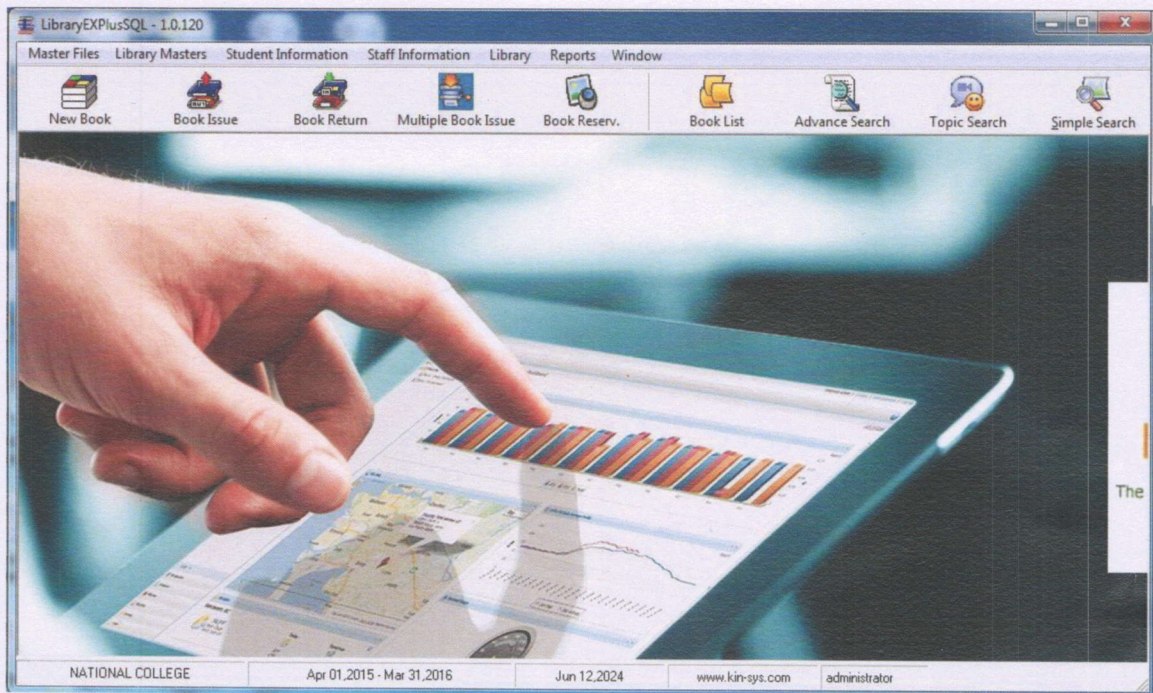

Tel : 0484 2522583, 0484 2525603

nationalcollege09@gmail.com, Website : www.nationalcollege.edu.in

Dr. N. SETHU MADHAVAN
PRINCIPAL

NATIONAL COLLEGE FOR TEACHER EDUCATION
IQBAL SQUARE, MEPRATHUPADY
VENGOLA, PERUMBAVOOR - 683 556



National College for Teacher Education

(NAAC Accredited with 'B' Grade)

Iqbal Square, Meprathupady, Vengola, Perumbavoor, Ernakulam - 683 556

SIno	Acc. No.	Title	Issue Date	Return Date	Student/Staff	Mar	Issued To	Issued By
1	2842	psychological bases of educatio	/Jul/2023	6/Jul/2023	Staff	T13	Dr RAJESWARI K V	administrator
2	5028	Teacher education trends and st	/Feb/2024	/Mar/2024	Student	563	SREETRISHA C R	administrator
3	5065	Mathematics Education methods	/Feb/2024	/Mar/2024	Student	556	FRESHMA A S	administrator
4	5085	Research in education	/Jul/2023	6/Jul/2023	Staff	T13	Dr RAJESWARI K V	administrator
5	5489	Philosophy and sociology of edu	/Jul/2023	/Aug/2023	Staff	T13	Dr RAJESWARI K V	administrator
6	5520	Research methodology methods	/Jul/2023	6/Jul/2023	Staff	T13	Dr RAJESWARI K V	administrator
7	5857	Aadhyakala sthreekadhakal	/Jun/2024	/Jun/2024	Student	39	NIKITHA T M	administrator
8	5934	Akbar kakkattinte novellekal	/Dec/2023	/Dec/2023	Student	43	APARNA A C	administrator
9	6028	Balyakalasakhi	/Mar/2024	/Apr/2024	Student	98	KRISHNENDU J S	administrator
10	6032	Mayyazhippuzhayute Theerange	/Mar/2024	/Apr/2024	Student	548	SIMI C V	administrator
11	6034	Aarachar	/Mar/2024	/Apr/2024	Student	60	SHAREENA MOLT P	administrator
12	6035	Totto-Chan : The little girl at the w	/Mar/2024	/Apr/2024	Student	101	ALBIN K MATHEW	administrator
13	6040	Mattathi	/Mar/2024	/Mar/2024	Student	89	AKSHAYA E	administrator
14	6047	Nearmathalam Dootha Kalam	/Feb/2024	/Mar/2024	Student	487	BHAVYA HARIDAS	administrator

SIno	Title	Acc. No.	Author(s)	MemberShipNo	Returned by	Group/Section
159	Statistics in psychology and education	5125	Mangal, S	1546	GIFTY REJI	M Ed English 22
160	Statistics in psychology and education	5125	Mangal, S	1547	SURYA T S	M.Ed English 22
161	Statistics in psychology and education	5125	Mangal, S	1543	VEENA P	M Ed English 22
162	Personality Development	5144	Hurlock, E	1500	JENITTA POULOSE	B Ed English 22
163	Personality Development	5144	Hurlock, E	1560	SUMI M A	B.Ed Social Science23-2
164	Selections from Galpaguchchha 1 Kab.	5148	Rabindran	1156	Ramla Beevi K M	Bed Commerce
165	Research methodology methods and te	5151	Kothari, C I	1446	SILPA P S	B.Ed Commerce 22
166	Think positive and things will go right	5184	Kamath, A	1491	ARYA M A	B Ed Natural Science 22
167	Think positive and things will go right	5184	Kamath, A	1561	JISNA C J	B Ed Physical Science 2
168	Freud for beginners	5192	Osborne, R	1569	KEERTHIKA K P	B Ed English23-25
169	Great philosophers and thinkers on edu	5240	Aggarwal, .	1548	SIMI C V	M Ed Social Science 22
170	Teaching of natural science theory.pers	5246	Jessy,Matl	1562	SEETHAL VUAYAN	B Ed Commerce23-25
171	Science Education Methodology of teac	5247	Swanson, .	1550	RAJHI L D	R FA English23,25



Tel : 0484 2522583, 0484 2525603

Email : nationalcollege09@gmail.com, Website : www.nationalcollege.edu.in

Dr. N. SETHU MADHAVAN
PRINCIPAL
NATIONAL COLLEGE FOR TEACHER EDUCATION
IQBAL SQUARE, MEPRATHUPADY
VENGOLA, PERUMBAAVOOR - 683 556



National College for Teacher Education

(NAAC Accredited with 'B' Grade)

Iqbal Square, Meprathupady, Vengola, Perumbavoor, Ernakulam - 683 556

Reprographic Facilities



Dr. N. SETHU MADHAVAN
PRINCIPAL

Tel : 0484 2522583, 0484 2525603

Email : nationalcollege09@gmail.com, Website : www.nationalcollege.edu.in

NATIONAL COLLEGE FOR TEACHER EDUCATION
IQBAL SQUARE, MEPRATHUPADY
VENGOLA, PERUMBAVOOR - 683 556